

# HALL - 8, 9, 10 & 11

SIDE ELEVATION

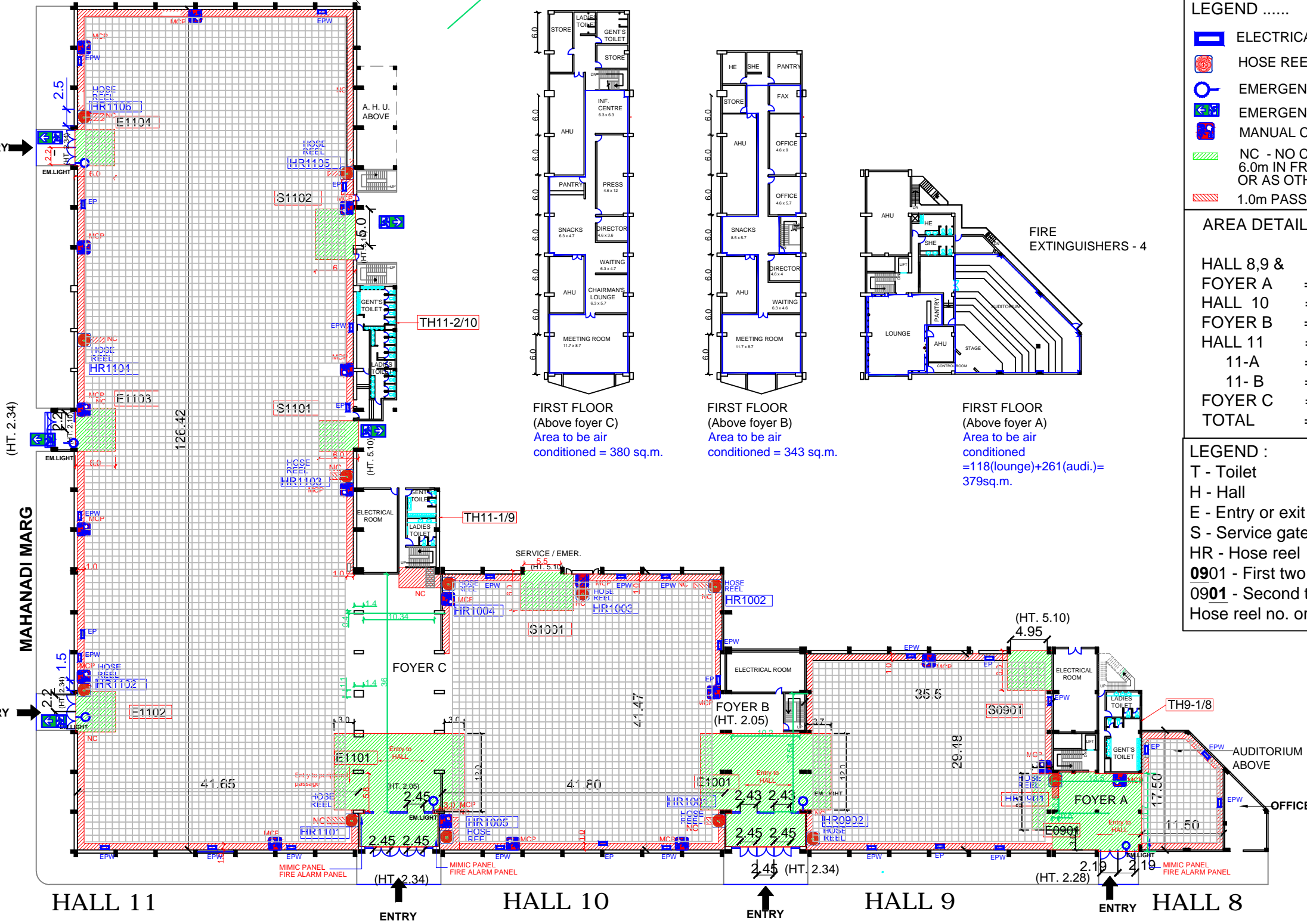
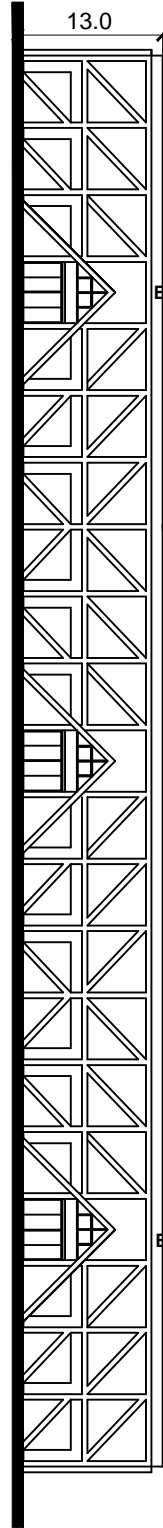

**LEGEND .....**

- ELECTRICAL PANEL(1.0m passage)
- HOSE REEL(1x3 m passage)
- EMERGENCY LIGHT
- EMERGENCY EXIT(blockage free)
- MANUAL CALL POINT(1.0 m passage)
- NC - NO CONSTRUCTION ZONE  
6.0m IN FRONT OF ALL ENTRY/ EXIT  
OR AS OTHERWISE INDICATED.
- 1.0m PASSAGE TO BE LEFT ALL AROUND

**AREA DETAIL (carpet area)**

|              |                        |
|--------------|------------------------|
| HALL 8,9 &   |                        |
| FOYER A      | = 1393.26 SQ.M.        |
| HALL 10      | = 1754.49 SQ.M.        |
| FOYER B      | = 231.00 SQ.M.         |
| HALL 11      | = 5266.71 SQ.M.        |
| 11- A        | = 2995.71 SQ.M.)       |
| 11- B        | = 2271.00 SQ.M.)       |
| FOYER C      | = 463.78 SQ.M.         |
| <b>TOTAL</b> | <b>= 9109.24 SQ.M.</b> |

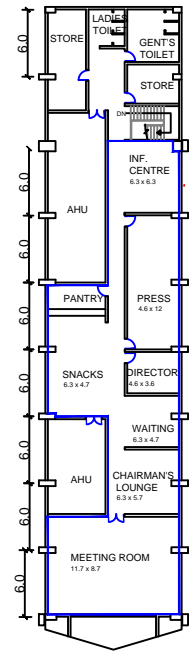

FIRST FLOOR  
(Above foyer C)  
Area to be air conditioned = 380 sq.m.

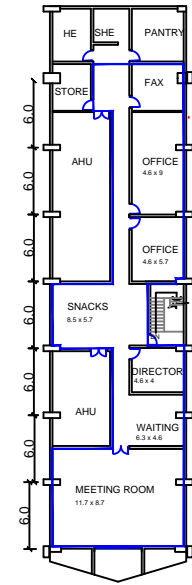

FIRST FLOOR  
(Above foyer B)  
Area to be air conditioned = 343 sq.m.

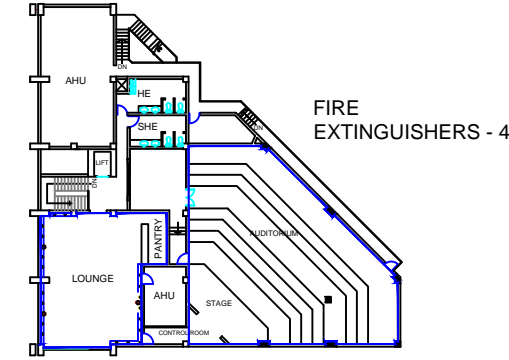

FIRST FLOOR  
(Above foyer A)  
Area to be air conditioned = 118(lounge)+261(audi.)= 379sq.m.

**LEGEND :**

- T - Toilet
- H - Hall
- E - Entry or exit gates
- S - Service gates
- HR - Hose reel
- 0901 - First two digits indicates Hall no.
- 0901 - Second two digits indicates Toilet no. or Hose reel no. or entry gate no. or service gate no.

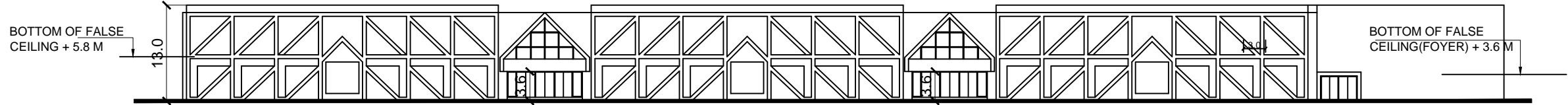

FRONT ELEVATION