

INDIA INTERNATIONAL  
**IITF 2021** TRADE FAIR

PRAGATI MAIDAN LAYOUT  
SERVICES & FACILITIES

PARKING CAPACITY AT DIFFERENT LOCATIONS:-

LOCATION NO.	TOTAL CAR PARKING	VIP PARKING	EMPLOYEE PARKING
1. Near Gate-1	60	20	40
2. Around Hall-7 & Near Gate-11	0	0	0
3. Near Pragati Bhawan (Triangle)	40	0	40
4. Rear of Hall 8-12 & Periphery Rd	50	0	50
5. Opposite & Behind Hall-5	50	50	0
TOTAL	200	70	130

PARKING LEGEND:

EX- EXHIBITORS' PARKING  
EM- EMPLOYEES' PARKING  
VIP- VVIP/VIP PARKING

VENDING POINTS:

W = WATER  
T/C = TEA & COFFEE  
C = COLD DRINK  
M = ICE CREAM  
J = JUICE

GOLF-CART ROUTE & STOPS

PROPOSED LED SCREEN LOCATIONS

PROPOSED ATM LOCATIONS:  
(1 each in foyers of Hall 7, 9-10, 10-11, 12-12A  
5 GF and 5 FF)

FIRST AID / INFORMATION BOOTH:

> Hall 3 Ground Floor foyer  
> Hall 7 foyer (towards Pragati Bhawan)  
> Hall 10-11 foyer

AMBULANCE LOCATION:

> Opposite Hall-7C (along barricading)  
> Behind Kiosk-6  
> Parking behind Hall 11 (service road)

BRANDING ON WALLS & BARRICADING:

> PROPOSED TOTAL BRANDING ON BARRICADING = 600m LENGTH  
> PROPOSED TOTAL BRANDING ON WALLS = 800m LENGTH  
TOTAL = 1400m LENGTH x 3m HEIGHT  
= 4200 sqm or 45,185 sqft

WHEELCHAIR BOOTH & ISOLATION ROOM::

> Adjoining Gate-10  
> Adjoining Gate-4

EMERGENCY VEHICLES (FIRE/POLICE):

> Behind Hall 12-12A (near Fire Building)  
> Behind Hall 2 (Service road)

NEW SEATING BENCHES:

> Pedestrian path outside Gate-10: 4 nos.  
> Pedestrian path inside Gate-10: 6 nos.  
> Pedestrian opposite Hall 10-11: 6 nos.  
> Green opposite Hall-7C: 4 nos.  
> Green adj. Security Control block: 4 nos.  
> Green opposite Hall-5: 6 nos.

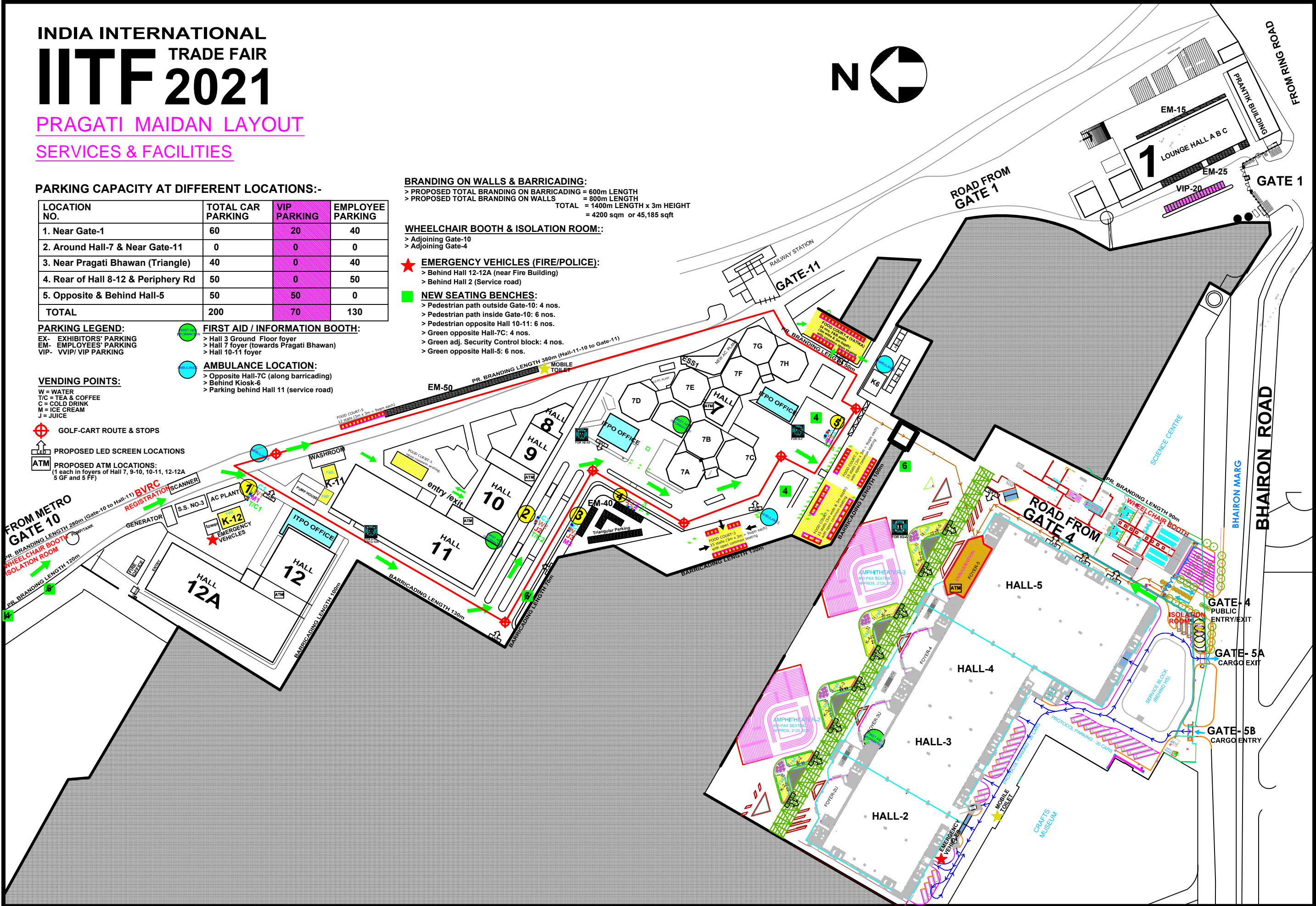

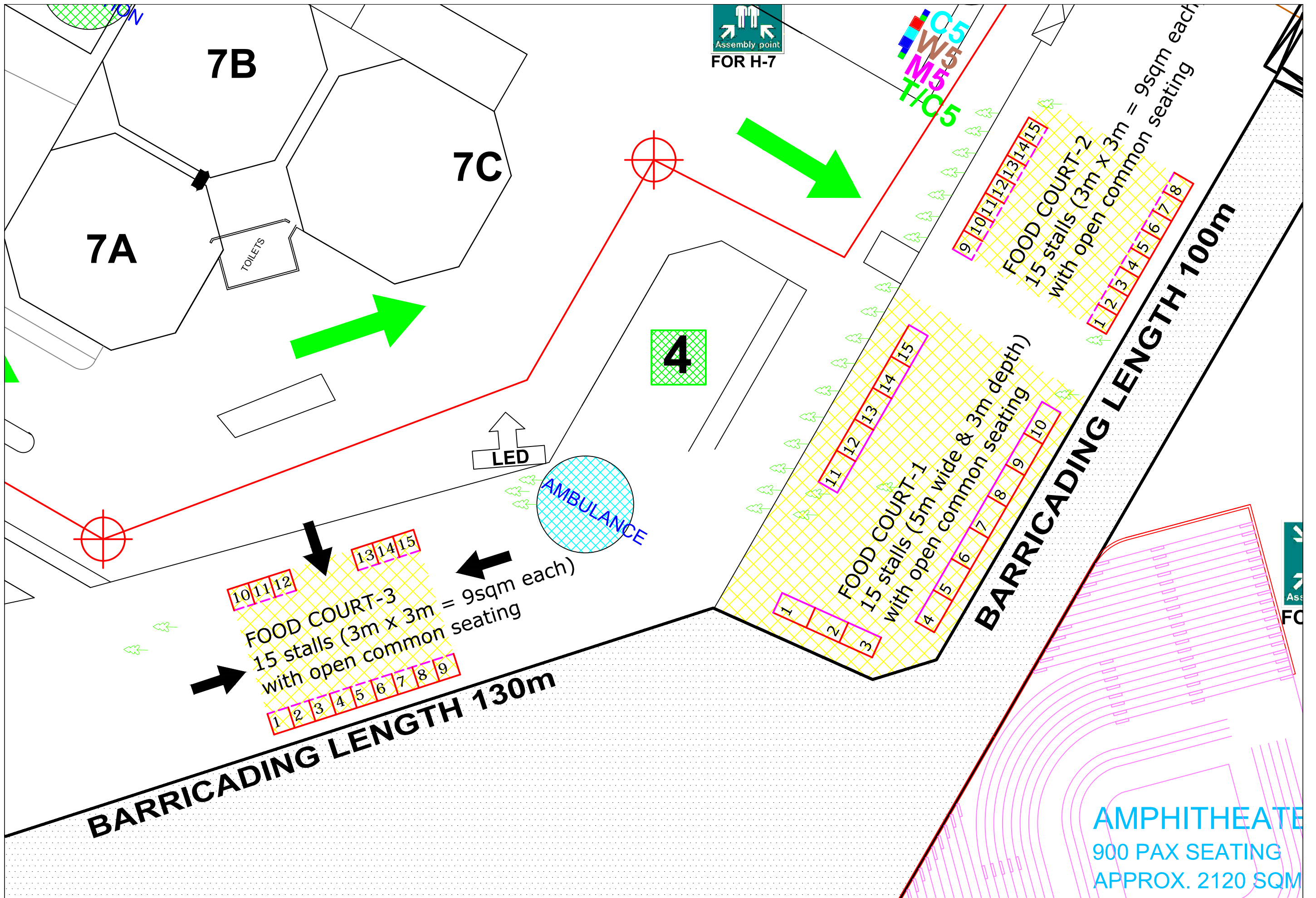



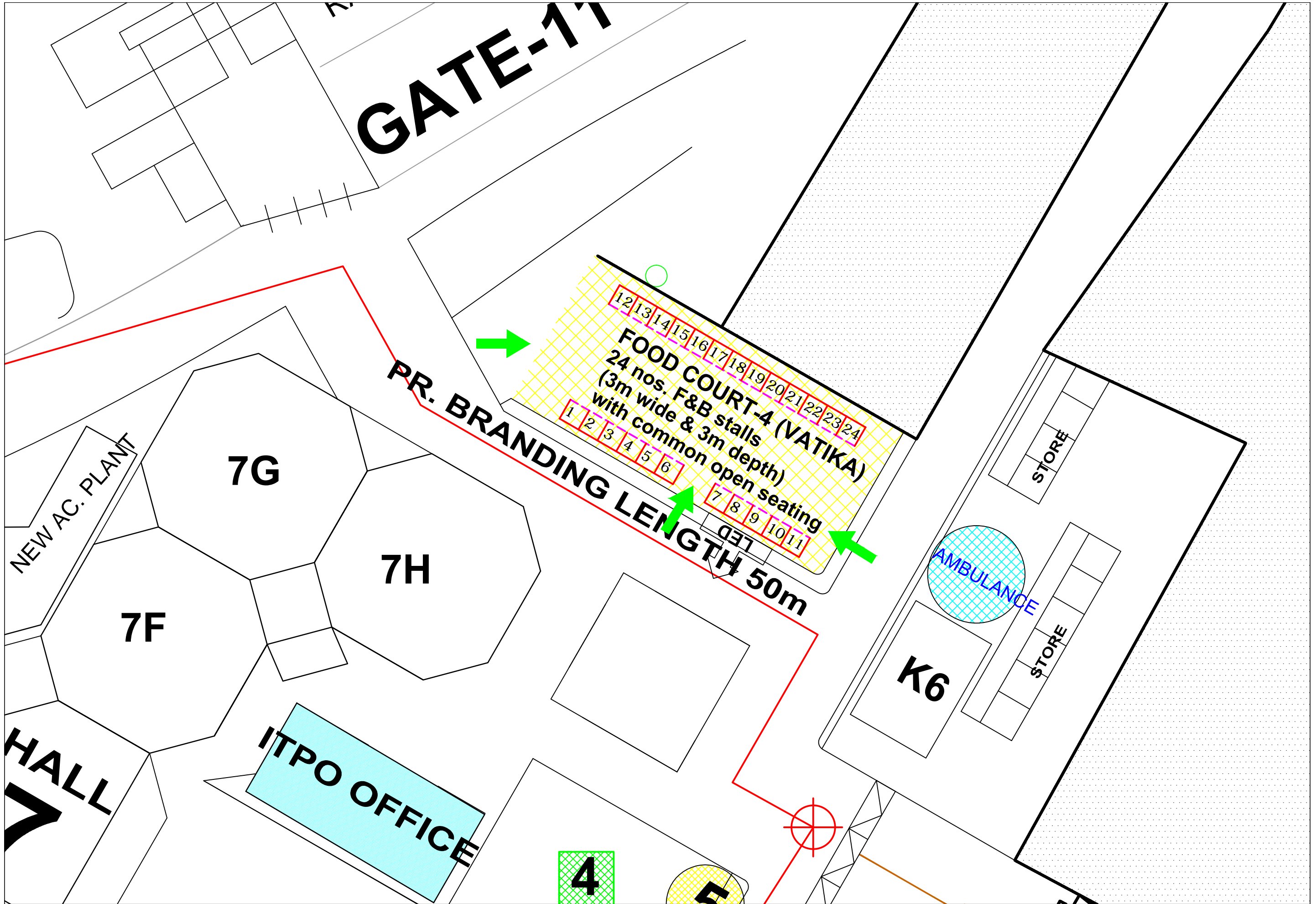

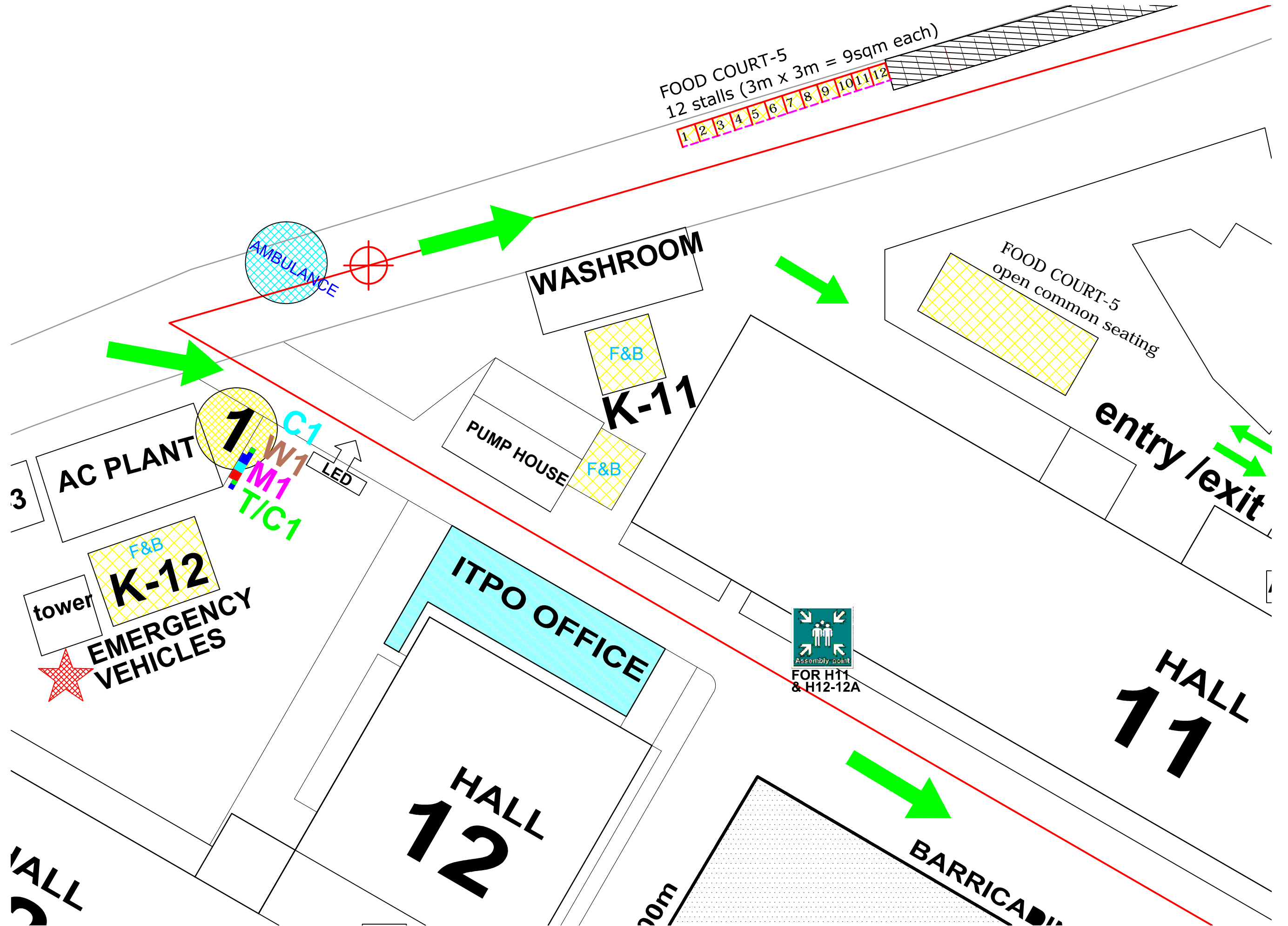

ROAD FROM METRO

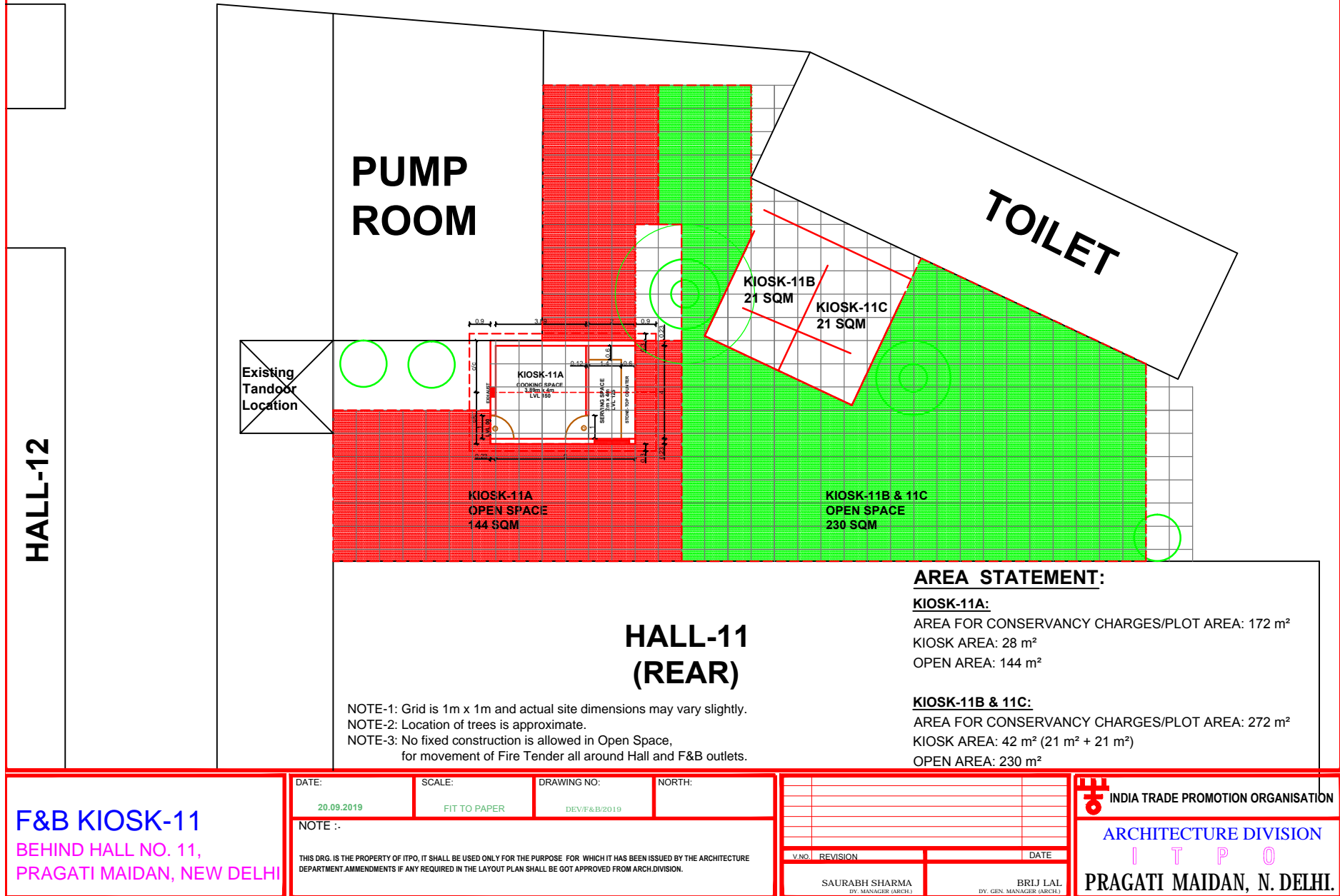

**F&B KIOSK-11**  
BEHIND HALL NO. 11,  
PRAGATI MAIDAN, NEW DELHI

DATE: 20.09.2019	SCALE: FIT TO PAPER	DRAWING NO: DEV/F&B/2019	NORTH:
NOTE :-  THIS DRG. IS THE PROPERTY OF ITPO, IT SHALL BE USED ONLY FOR THE PURPOSE FOR WHICH IT HAS BEEN ISSUED BY THE ARCHITECTURE DEPARTMENT AMMENDMENTS IF ANY REQUIRED IN THE LAYOUT PLAN SHALL BE GOT APPROVED FROM ARCH.DIVISION.			

V.NO.	REVISION	DATE
SAURABH SHARMA DY. MANAGER (ARCH.)		BRIJ LAL DY. GEN. MANAGER (ARCH.)

**INDIA TRADE PROMOTION ORGANISATION**

**ARCHITECTURE DIVISION**

**I T P O**

**PRAGATI MAIDAN, N. DELHI.**

SERVICE ROAD FROM GATE-10 (METRO)

ELECTRIC SUBSTATION

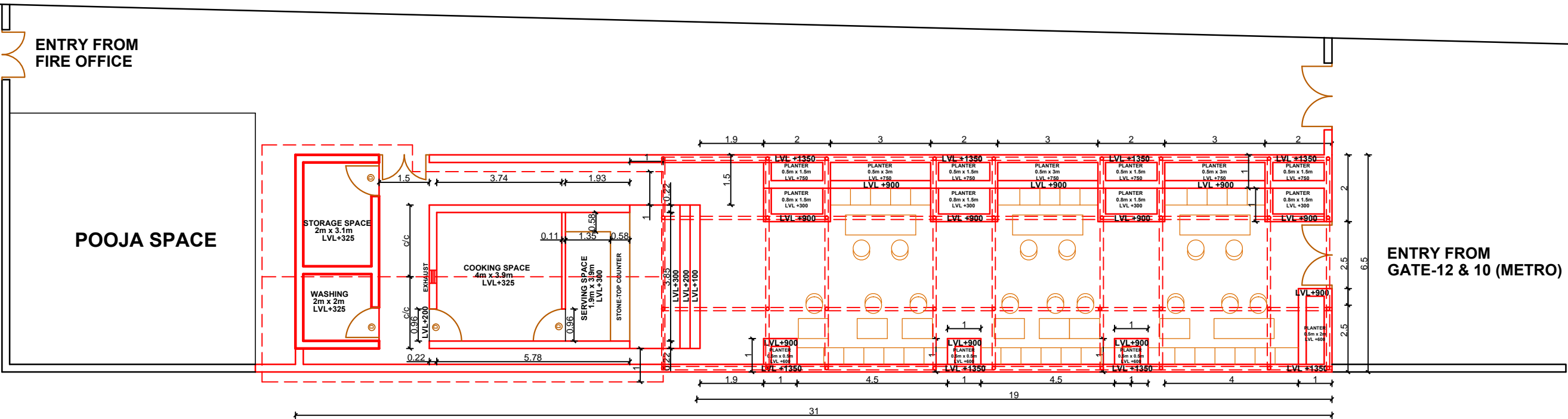

HALL 12-12A REAR LOADING/UNLOADING SPACE

AREA STATEMENT:

PLOT AREA: 201.5 m<sup>2</sup> (31m X 6.5m)  
KIOSK AREA: 23 m<sup>2</sup> (15.6 m<sup>2</sup> COOKING + 7.4 m<sup>2</sup> SERVING)  
SERVICE AREA: 10.2 m<sup>2</sup> (6.2 m<sup>2</sup> STORAGE + 4 m<sup>2</sup> WASHING)  
SEATING AREA: 123.5 m<sup>2</sup> (WITH PLANTERS) (19m x 6.5m)

HALL-12 (REAR)

F&B KIOSK-12  
BEHIND HALL NO. 12,  
PRAGATI MAIDAN, NEW DELHI

DATE: 20.09.2019	SCALE: FIT TO PAPER	DRAWING NO: DEV/F&B/2019	NORTH:
NOTE :- THIS DRG. IS THE PROPERTY OF ITPO, IT SHALL BE USED ONLY FOR THE PURPOSE FOR WHICH IT HAS BEEN ISSUED BY THE ARCHITECTURE DEPARTMENT.AMMENDMENTS IF ANY REQUIRED IN THE LAYOUT PLAN SHALL BE GOT APPROVED FROM ARCH.DIVISION.			
<div>INDIA TRADE PROMOTION ORGANISATION</div> <div>ARCHITECTURE DIVISION</div> <div>ITPO</div> <div>PRAGATI MAIDAN, N. DELHI.</div>			



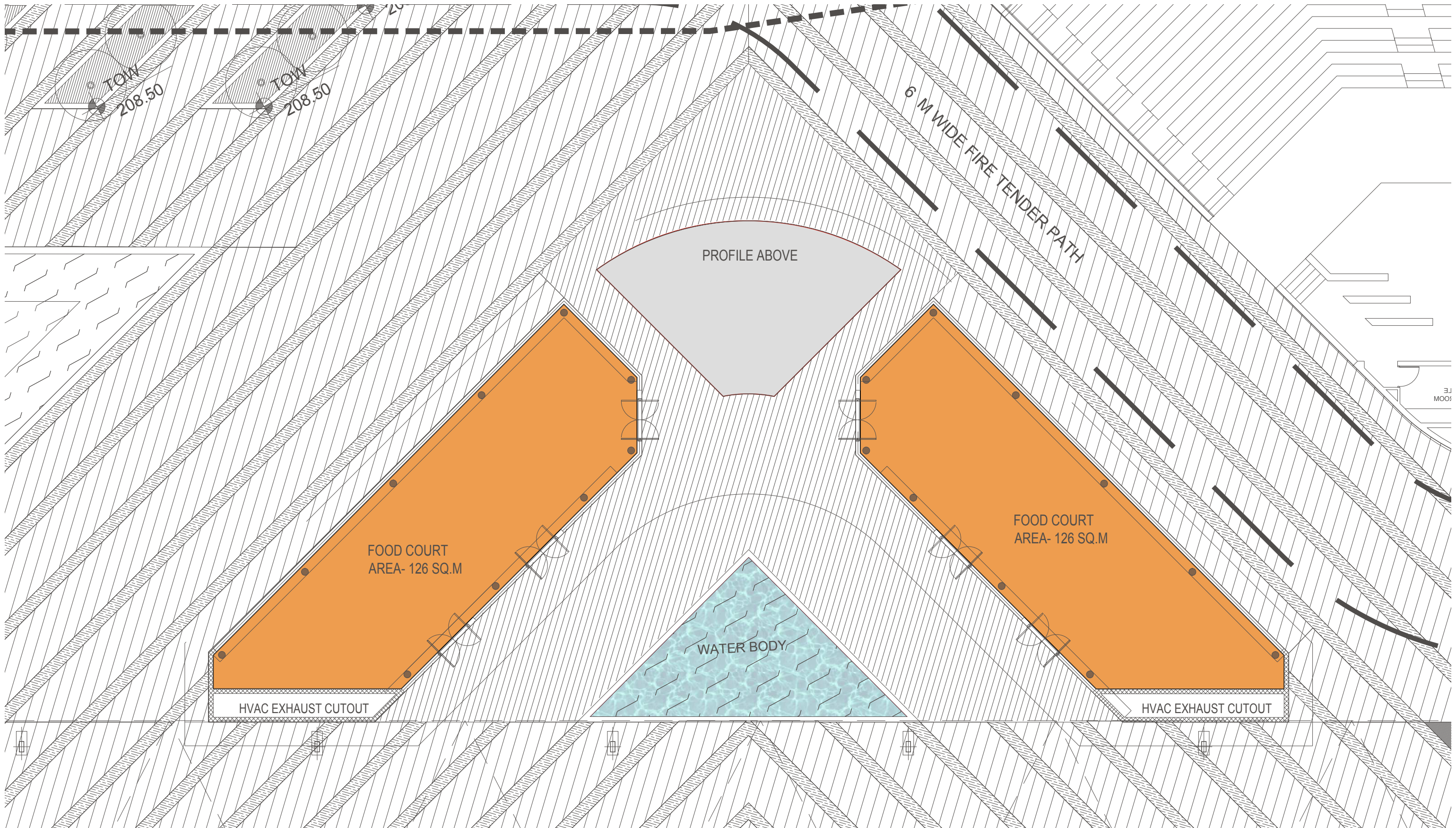

LEGEND		
	F&B AREA	252 SQ.M