

SERVICE ROAD FROM GATE-10 (METRO)

ELECTRIC SUBSTATION

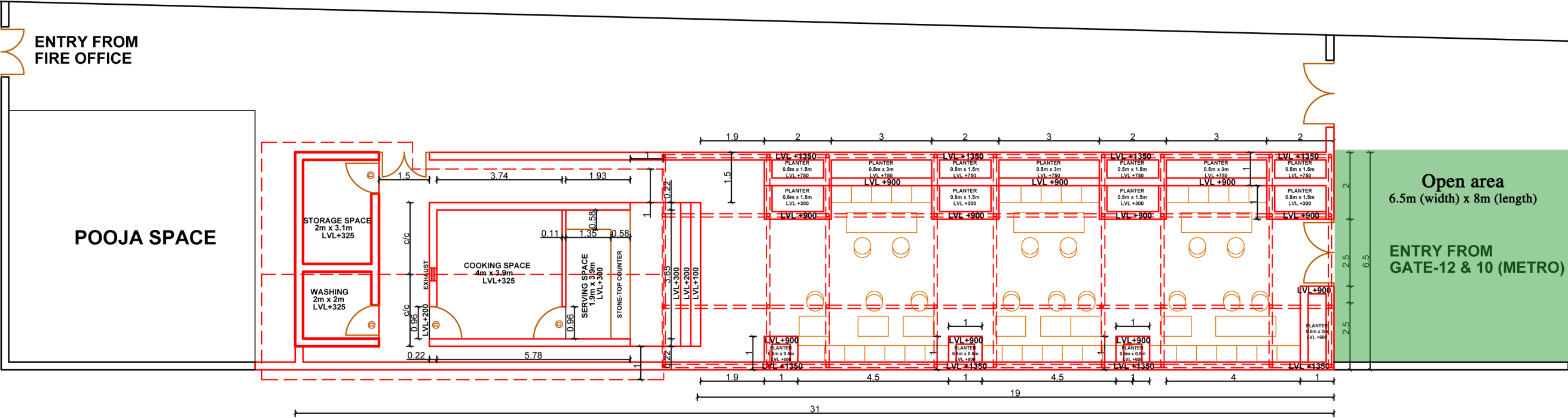

HALL 12-12A REAR LOADING/UNLOADING SPACE

KIOSK-12 AREA STATEMENT:
TOTAL PLOT AREA: 201.5 sqm (6.5m x 31m) + 52 sqm (6.5m x 8m) = 253.5 sqm
KIOSK AREA: 23 sqm (15.6 sqm cooking + 7.4 sqm serving)
SEATING AREA: 123.5 sqm (6.5m x 19m)
SERVICE AREA: 10.2 sqm (6.2 sqm storage + 4 sqm washing)

HALL-12 (REAR)

F&B KIOSK-12
BEHIND HALL NO. 12,
PRAGATI MAIDAN, NEW DELHI

DATE: 20.09.2019	SCALE: FIT TO PAPER	DRAWING NO: DEV/F&B/2019	NORTH:
---------------------	------------------------	-----------------------------	--------

NOTE :-

THIS DRG. IS THE PROPERTY OF ITPO, IT SHALL BE USED ONLY FOR THE PURPOSE FOR WHICH IT HAS BEEN ISSUED BY THE ARCHITECTURE DEPARTMENT.AMMENDMENTS IF ANY REQUIRED IN THE LAYOUT PLAN SHALL BE GOT APPROVED FROM ARCH.DIVISION.



INDIA TRADE PROMOTION ORGANISATION

ARCHITECTURE DIVISION

I T P O

PRAGATI MAIDAN, N. DELHI.

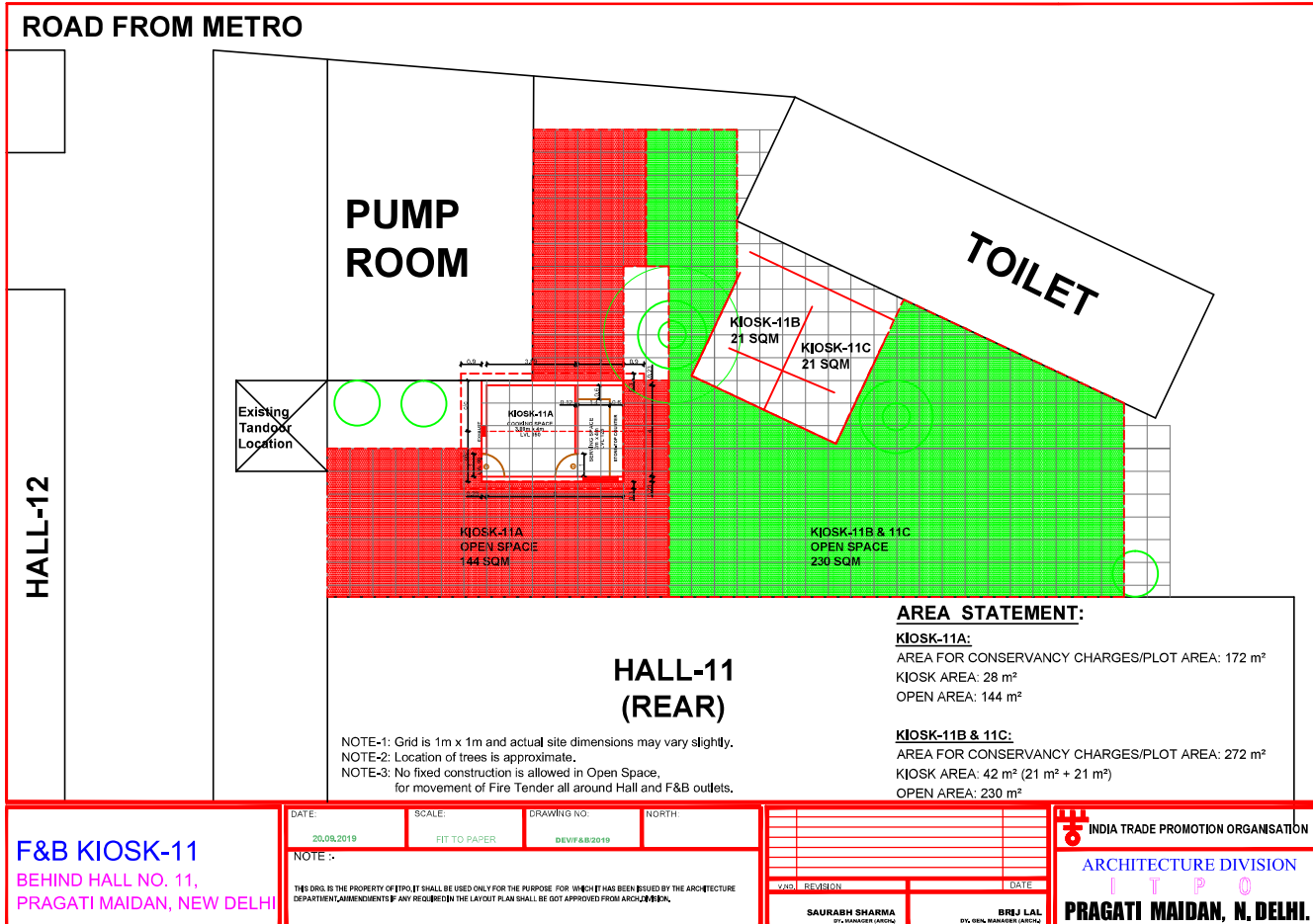

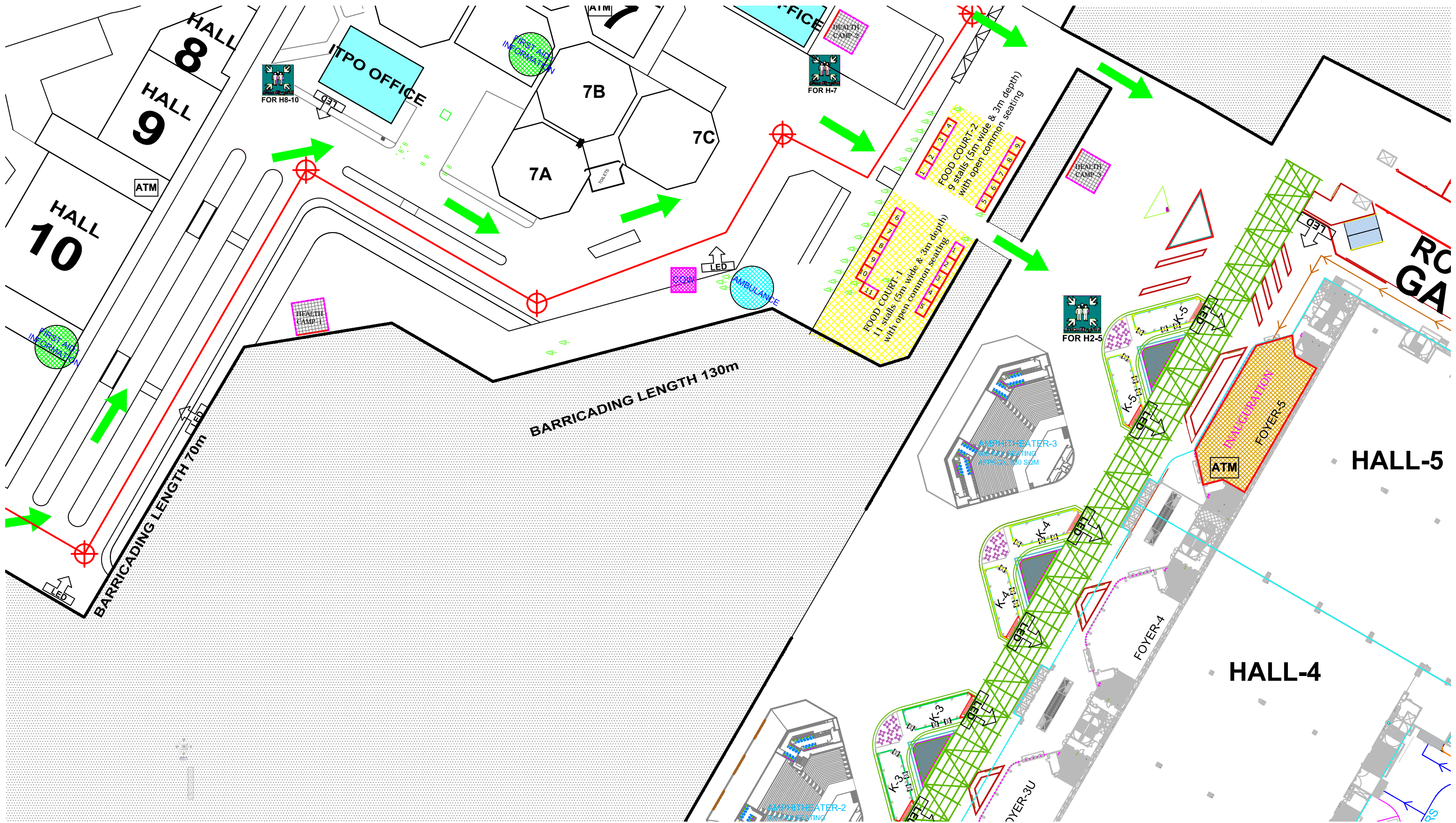

LAYOUT OF PRAGATI MAIDAN

OPEN DISPLAY AREAS

AUGUST 2022

VENDING POINT NO.	AREA	LOCATION
VP - 1	4 nos. x (6 ft. x 6 ft.)	Opposite Hall-2 foyer
VP - 2	4 nos. x (6 ft. x 6 ft.)	Opposite Hall-3 foyer
VP - 3	4 nos. x (6 ft. x 6 ft.)	Opposite Hall-4 foyer
VP - 4	4 nos. x (6 ft. x 6 ft.)	Opposite Hall-5 foyer
VP - 5	4 nos. x (6 ft. x 6 ft.)	Opposite Hall-5 foyer (towards H6)
VP - 6	4 nos. x (6 ft. x 6 ft.)	Near Gate-4 Ticketing Plaza stairs
VP - 7	4 nos. x (6 ft. x 6 ft.)	Near turning of Canopy from Gate-4
VP - 8 (existing)	4 nos. x (6 ft. x 6 ft.)	Near ITPO Annexe (Security Control)
VP - 9	4 nos. x (6 ft. x 6 ft.)	Opposite Hall-7C
VP - 10 (existing)	4 nos. x (6 ft. x 6 ft.)	Opposite Hall-7A
VP - 11 (existing)	4 nos. x (6 ft. x 6 ft.)	Opposite Hall-10 (other side of road)
VP - 12	4 nos. x (6 ft. x 6 ft.)	Near Hall-9
VP - 13 (existing)	4 nos. x (6 ft. x 6 ft.)	Near Hall-10
VP - 14	4 nos. x (6 ft. x 6 ft.)	Near Hall-11
VP - 15 (existing)	4 nos. x (6 ft. x 6 ft.)	Near Kiosk-12

